

Meet at the Triple C Market #2 (also a Sunoco Station there), 6110 US-411, Chatsworth, GA 30705 (706) 971-2025

Note: It's actually in Crandall, which is north of Eton, which is north of Chatsworth.

<https://goo.gl/maps/a4d4bHMCyzz>

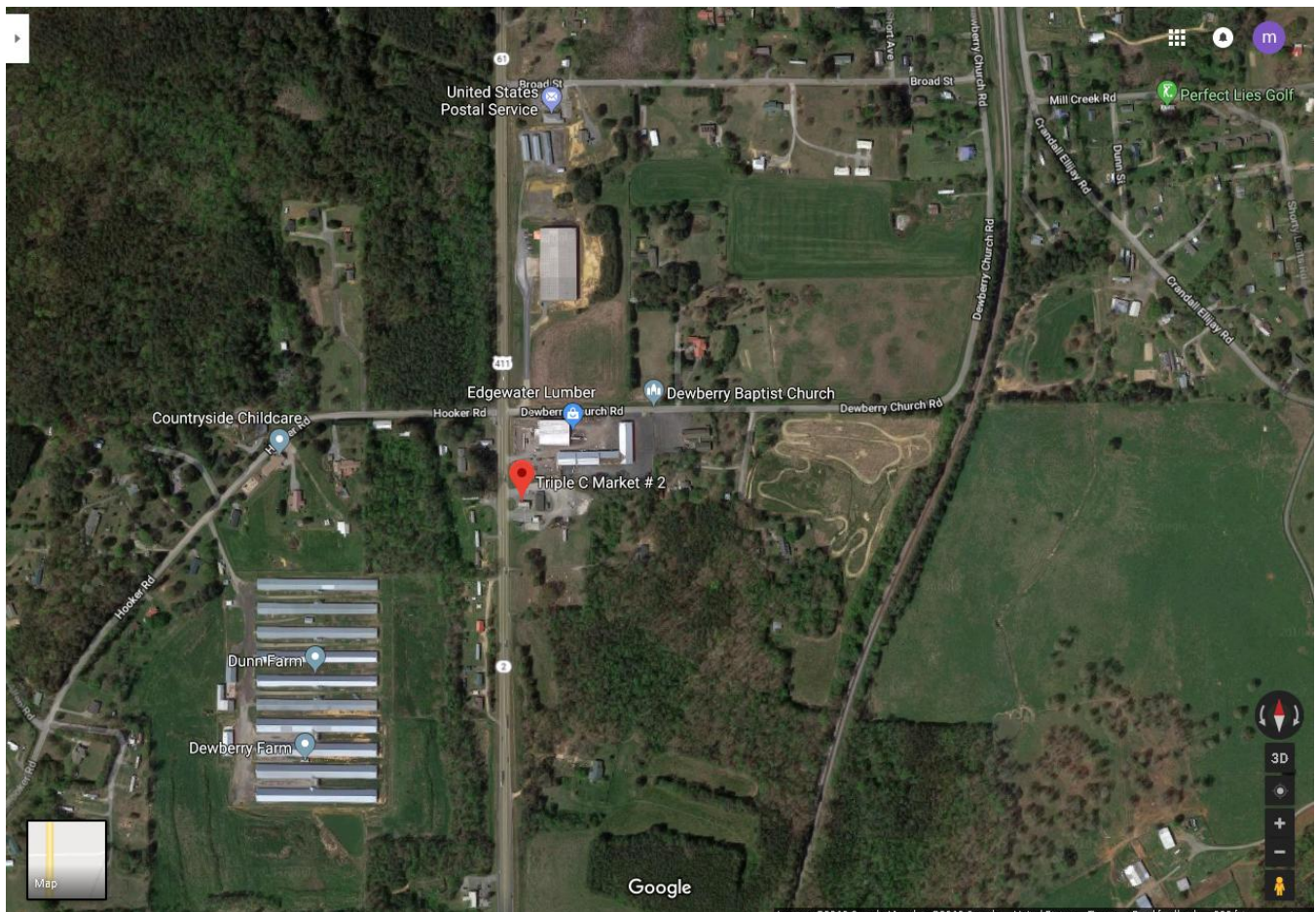
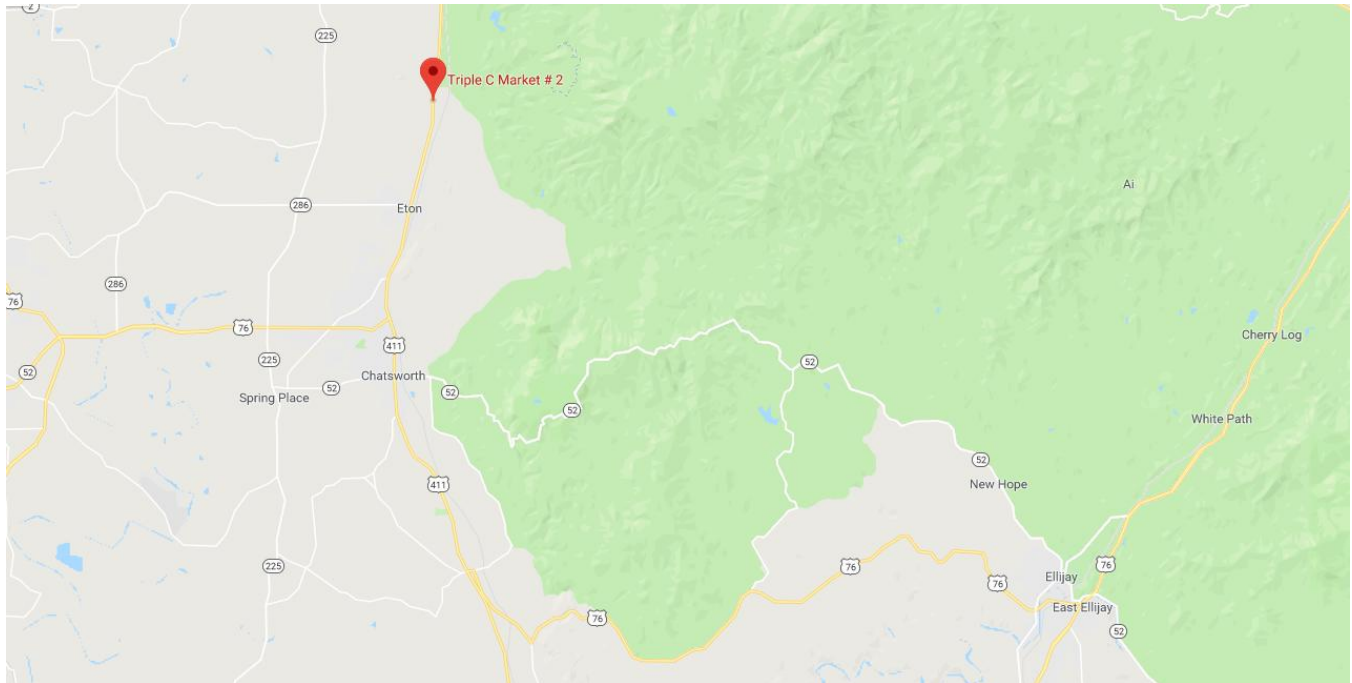

We'll carpool from the Triple C #2 Market, 6110 U. S. Hwy 411 in Chatsworth (actually in Crandall) to the Mill Creek site on FS 630A: 30 minutes, 7.9 miles.

<https://goo.gl/maps/urdkeXQ8euG2>

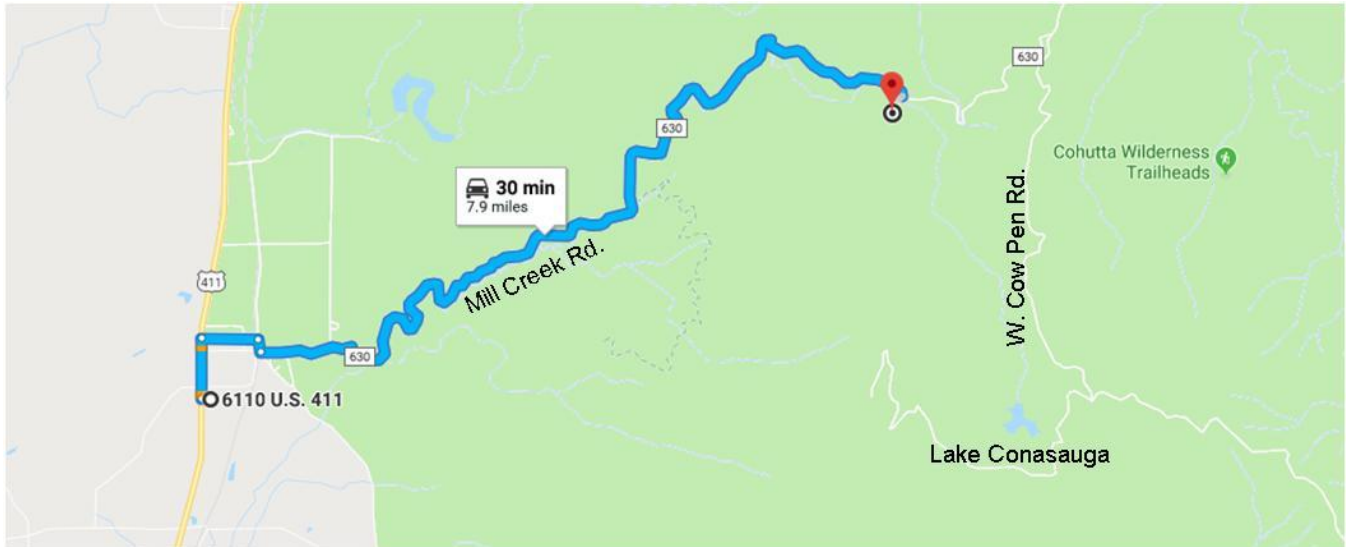

1. Start at the Triple C Market #2 / Sunoco Station, 6110 US-411, Chatsworth, GA 30705.
2. Head north on US-411 N toward Hooker Rd. Go 0.4 mi.
3. Turn right onto Grassy St. Go 0.4 mi.
4. Turn right onto Crandall Ellijay Rd. Go 495 ft.
5. Turn left at the Lake Conasauga sign onto Mill Creek Rd. Go 7.0 mi. to the site. Here are the details for this leg of the trip:
 - a. The first part of Mill Creek Rd. is paved. After 0.9 mi it turns to dirt and gravel but is quite passable without 4-wheel drive.
 - b. Pass the Rocky Flats OHV Trail on your right. The sign for it may or may not be visible.
 - c. 5.7 miles after you pass Rocky Flats OHV Trail, you'll see the Hickey Gap Campground sign on the right. Bear left to stay on Mill Creek Rd.
 - d. About 1 mile later, turn right onto FS Rd. 630A and travel to the intersection of the road and the creek. Park only on the right so there will be room for other traffic.

NOTE: Depending on recent rains, the creek may be too deep and fast to cross in a vehicle, so it would be INADVISIBLE to try to get to the site from the east end of 630 at W Cow Pen Rd.

The maps that follow show the path of Mill Creek Rd (FS 630) to the site on FS 630A.

